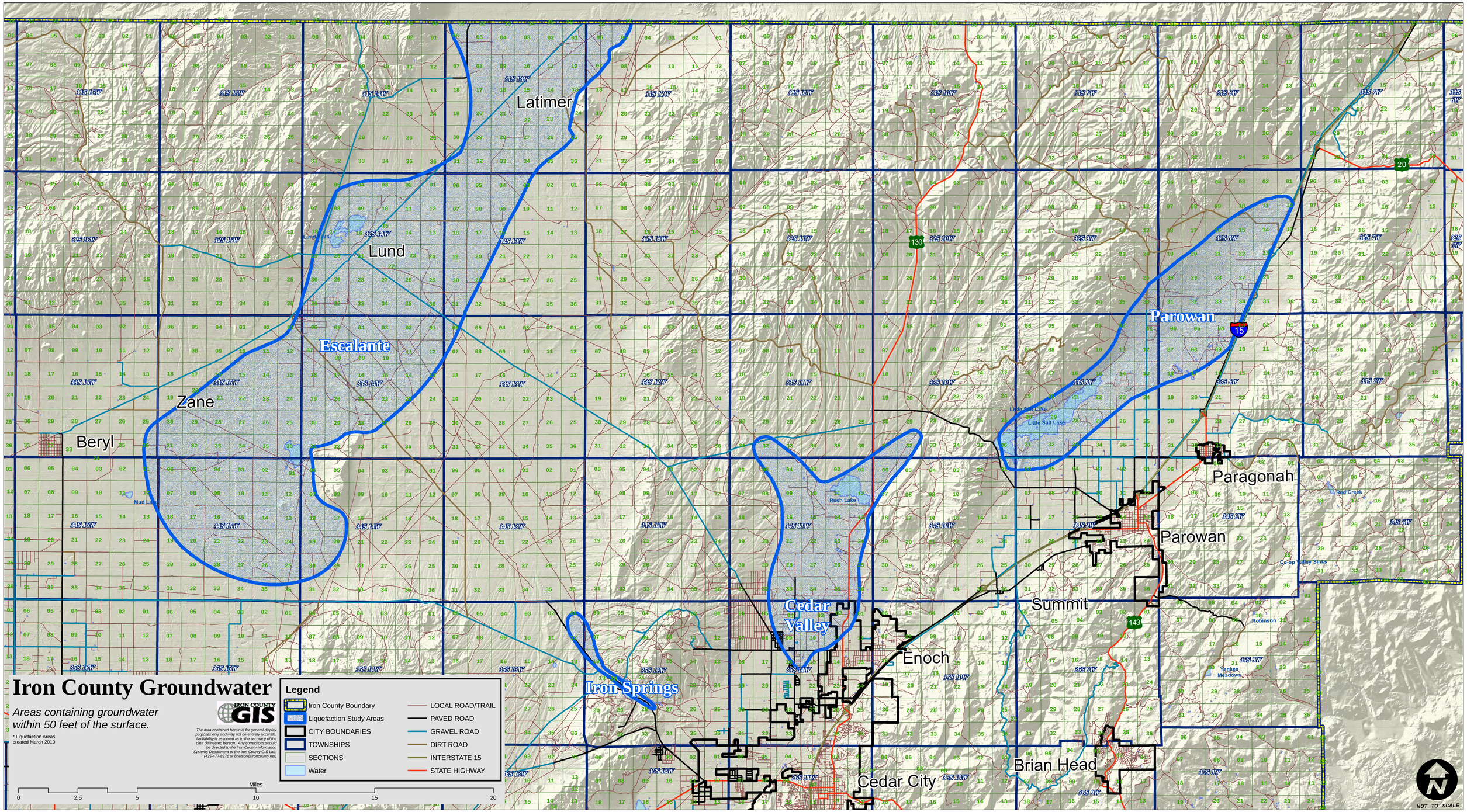

Iron County Groundwater

Areas containing groundwater within 50 feet of the surface.

* Liquefaction Areas created March 2010

IRON COUNTY GIS

The data contained herein is for general display purposes only and may not be entirely accurate. No liability is assumed as to the accuracy of the data delineated hereon. Any corrections should be directed to the Iron County Information Systems Department or the Iron County GIS Lab. (435-477-8371 or bnelson@ironcounty.net